

OKLAHOMA CHRISTIAN UNIVERSITY



# PARENT ORIENTATION

TAKE FLIGHT 2023

# IMPORTANT CONTACTS

**LOU PHILLIPS WELCOME CENTER**  
405.425.5917

**NEIL ARTER**  
Chief Student Life Officer  
neil.arter@oc.edu  
405.425.5906

**CANDACE BASS**  
Director of Residence Life  
candace.bass@oc.edu  
405.425.5931

**KAREN DRISKILL**  
Registrar's Office  
registrar@oc.edu  
405.425.5200

**TRENT DOBBS**  
Director of Freshman Experience  
trent.dobbs@oc.edu  
405.425.5913

**GREG GILTNER**  
Campus Police Chief  
greg.giltner@oc.edu  
405.425.5501

**LISA GONZALEZ**  
Executive Director of the Student  
Advocacy Center  
lisa.gonzalez@oc.edu  
405.425.5195

**JOHN HERMES**  
Chief Operating Officer  
john.hermes@oc.edu  
405.425.1815

**HANNAH LEFTWICH**  
Director of Student Success  
& Academic Outreach  
hannah.leftwich@oc.edu  
405.425.5907

**DUNCAN LYLE**  
Campus Store Manager  
405.425.5260

**KATIE MARTINEZ**  
Student Leadership Coordinator  
katie.martinez@oc.edu  
405.425.5917

**ROGER PERON**  
Academic Coach  
roger.peron@oc.edu  
405.425.5921

**SHARON POWELL**  
Director of Retention &  
Accessibility Resources  
sharon.powell@oc.edu  
405.425.1876

**DR. VIRGINIA SMITH**  
Associate Chief Academic Officer  
virginia.smith@oc.edu  
405.425.5924

**AMANDA WATSON**  
Student Events Coordinator  
amanda.watson@oc.edu  
405.425.6303

**SCOTT YOUNG**  
Campus Minister  
scott.young@oc.edu  
405.425.5919

## WEBSITE & SOCIAL MEDIA

**MAIN WEBSITE**  
[oc.edu](http://oc.edu)

**ATHLETIC WEBSITE**  
[oceagles.com](http://oceagles.com)

**FOLLOW OC**  
Facebook: /OklahomaChristian  
Twitter: @okchristian  
Instagram: @ok\_christian  
Youtube: OklahomaChristian

## SEND YOUR STUDENT MAIL

**OC MAIL CENTER**  
405.425.5270

**SHIPPING/MAILING ADDRESS**

<<INSERT STUDENT NAME & Box #>>  
Oklahoma Christian University  
2501 East Memorial Road  
Edmond, OK 73013

# JOIN THE EAGLE FAMILIES EMAIL LIST!

Subscribe to Eagle Families at [oc.edu](http://oc.edu) and join the email list for current student parents. We'll send emergency updates, event reminders and general news about your student's new home away from home.

# LOU PHILLIPS WELCOME CENTER

Located in the Garvey Center next to Baugh Auditorium, the Lou Phillips Welcome Center can be your first stop on the OC campus. This office is responsible for all campus tours, the OC Box Office and the Events Office, which organizes events and handles venue requests. We will help you get where you need to go!

## CONTACT

**Kim Northcott**  
kim.northcott@oc.edu  
405.425.6304

# HOUSING

**OPENING DATE: SATURDAY, JULY 29, 2023**

Check in: 8am – 3pm

## HOLIDAY SCHEDULE

**November 25, 2023 | 10am:** Fall Housing Closes

**November 25–January 5:** Winter Housing Available (Sign-up required, additional fees apply)

**January 6, 2024 | 9am:** Spring Housing Opens

**April 27 | 10am:** Spring Housing Closes

**Summer Break:** Housing Available (Sign-up required, additional fees apply)

We recommend XL twin sheets for all campus housing. Information about theft/fire insurance is available at [nssi.com](https://nssi.com).

Take a virtual tour, see pictures, and get pricing information at [oc.edu](https://oc.edu).

## CONTACT

**Candace Bass & Amber McFerran**  
housing@oc.edu  
405.425.5930

## SEND YOUR EAGLE A SPECIAL GIFT!

You can't always be there when that special day arrives. The OC Parent Association and Oklahoma Christian Women's Association, known as OCWA, can make being away from your student just a bit easier. Go to [oc.edu/give](https://oc.edu/give) to buy some special gifts for your student's special day!



# HEALTH & WELLNESS

Visit the Health & Wellness page at [oc.edu](https://oc.edu) for mental health, healthcare insurance and immunization information. Each student's mental and physical health are important. Access the resources needed to help your student operate at his or her best.

## OC COUNSELING CENTER

405.425.5250

Professional mental health support is available at OC's Counseling Center in the Heritage Village, next door to the Mail Room. After hours, please contact your hall director. The counselors are available by appointment. 8:00-11:00 am and 1:00-4:30 pm Monday through Friday (closed for the summer).

## CONTACT

### Sheldon Adkins

Director of Counseling Services, M.Ed. LPC  
sheldon.adkins@oc.edu

### Brenda Gunter, MMFT, LPC

brenda.gunter@oc.edu

## SERVICES OFFERED

Individual counseling, Premarital counseling

On-site testing/assessments

Follow-up counseling (i.e. depression, anxiety, general wellness, alcohol, eating disorders)

# STUDENT SUCCESS CENTER

Serving as a compass to navigate toward degree completion Oklahoma's Christian's Student Success Center partners with academic programs to promote personal and academic responsibility as students transition through their university experience. Below are just some of the services offered through our Student Success Center. Find out more when you visit Student Success at [oc.edu](https://oc.edu).

## ACADEMIC COACHING

Having trouble getting a handle on a class or college life in general? Whether your issue is motivation, study skills, learning style, organization or figuring out your future, an Academic Coach can provide guidance and encouragement throughout your academic journey. If you are placed on academic probation or suspension, Academic Coaches can help you get back on track.

## TUTORING

The Student Success Center can match you with one of our Student Success Tutors, or refer you to a specialized tutoring service on campus. We also love to hear from students interested in being a Student Success Tutor. Make an appointment at [tutorscheduling.oc.edu](https://tutorscheduling.oc.edu)!

## ASCEND SCHOLARS PROGRAM

Bridge is changing to Ascend Scholars Program for 23-24 school year. Ascend Scholars are students with an 18 or below on their ACT (or equivalent SAT) score enroll in COMM 1102 (Fall) and COMM 1201 (Spring). The class is designed to help with the transition to college. Ascend Scholars are also paired with a peer mentor and have access to many other Student Success resources.

## ACCESSIBILITY RESOURCES

Oklahoma Christian University welcomes students, faculty, staff and visitors with disabilities. OC's Student Success Center provides leadership to University efforts to ensure an accessible and welcoming working and learning environment for individuals with disabilities, while ensuring compliance with federal and state regulations. Students with Accommodations can use the Testing Center located in the Student Success Center.



# FINANCIAL SERVICES

405.425.5190

You'll receive your first account statement for the fall semester mid June. Statements can be viewed online at [my.oc.edu](https://my.oc.edu) (MyOC is OC's intranet). See "Student Account" under the MyOC "QuickLinks".

Statements can be viewed at any time and are emailed monthly. Your statement will look similar to the example below – charges on top; scholarships, aid and payments made (shown as credit or CR) next; and, finally, the balance due.

## STATEMENT EXAMPLE, FALL 2021

ACCOUNT HOLDER: 1000000 STATEMENT DATE  
Ike Eagle 07/01/21

Description	Charges/Credits	
<b>FALL 2021 CHARGES</b>		
Tuition	\$12,275	Full payment for the fall semester (minus your financial aid) is due two weeks prior to the start of the fall semester unless other payment arrangements have been made. A monthly service charge of 1.75% will be applied to all unpaid account charges.
Fees*	\$299	
Meal Plan**	\$1,940	
Housing**	\$2,200	
Estimated Total Charges	\$16,714	
		*Fees are estimated based on the standard fees per semester but do not include course-related fees.
<b>PENDING FINANCIAL AID</b>		
Dean's Scholarship	\$8,000	**Meal plan and housing charges vary depending on the student's housing assignment and meal plan choice. Please review your student's options at <a href="https://oc.edu/costdetail">oc.edu/costdetail</a> to ensure your student's housing assignment and meal plan choices align with your family's expectation and budget.
OC Grant	\$1,500	
Subsidized Federal Direct Loan	\$1,731	
Unsubsidized Federal Direct Loan	\$990	
PLUS Direct Loan	\$4,493	
Estimated Total Credits	\$16,714 CR	
<b>ESTIMATED BALANCE DUE \$0</b>		

## STUDENT EMPLOYMENT

405.425.5166

OC offers a large variety of on-campus student employment opportunities for both federal work-study (awarded through financial aid) and OC work study (available to all students). Students can look for jobs on campus by logging into MyOC/Services/Human Resources/On-Campus Student Job Listing. In order to begin work for any on-campus employment, student workers must complete paperwork in the Human Resources Office PRIOR to their first day of work. The paperwork includes the I-9 form, Federal W-4 form, OK W-4 form and a Direct Deposit Authorization form. In order to complete their paperwork, each student will be required to present proper identification in accordance with Form I-9 requirements (see [uscis.gov/sites/default/files/document/forms/i-9-paper-version.pdf](https://uscis.gov/sites/default/files/document/forms/i-9-paper-version.pdf)).

**Most commonly, this will require a minimum of one of the following:**

- Current, unexpired US Passport\* or Passport card\*
- Certified birth certificate\* and unexpired photo ID\*
- Social security card\* and unexpired photo ID\*

**Susan Stanford**  
HR Payroll Specialist  
[susan.stanford@oc.edu](mailto:susan.stanford@oc.edu)  
405.425.5166

*\*Please note: the student must present the actual certified or original document; they cannot present a photocopy. International students will need additional documents and should review the link above.*



# OKLAHOMA CHRISTIAN ACCOUNT AGREEMENT FORM

## 2021-2022

Oklahoma Christian has many options to help you finance your education. Your Personal Financial Counselor (PFC) will help you find the best mix of options for you. Students should be prepared to pay for tuition, fees, room and meal plan two weeks prior to the start of the semester unless one of the other plans below are selected.

*A form to make one of the following selections is made available in the Students Missing Documents area on MyOC. It is titled Account Agreement Form. All students are required to complete this form.*

### PLAN 1: ELECTRONIC CHECK, CREDIT CARD OR CHECK

Parents/students may pay all or any portion of the remaining balance with cash through an Electronic Check transfer of funds. You may also pay using a credit card (Discover, Master Card and American Express only), but will be charged a convenience fee of 2.75%. Paper checks should be made payable to Oklahoma Christian University.

### PLAN 2: INSTALLMENT PAYMENT PLAN

Parents or students may enroll in a fall semester Installment Payment Plan after July 1st by logging into their Student Account Online. There is an annual contract fee of \$50. Semester costs may be paid in 4 or 5 months depending on the enrollment date. For a fall semester 5-month payment plan, the student or parent must enroll by July 25. (Students who successfully complete their fall payment plan will be automatically enrolled in a 5-month spring semester payment plan unless the Student Financial Services Office is otherwise notified.)

\*Current or pre-enrolled students can access their Student Account Online through MyOC under Services. Prospective students not yet pre-registered should log in at [signmeup.oc.edu/studentaccount](https://signmeup.oc.edu/studentaccount), then click on Student Account Online.

**PLEASE NOTE: THIS FORM DOES NOT COMPLETE THE IPP APPLICATION.**

### PLAN 3: ALTERNATIVE LOANS

Oklahoma Christian University can direct you to a variety of alternative loans available to students through private lenders. Most freshmen and students without credit history require a co-signer. An additional application is required. If you wish to apply for an alternative student loan, please visit [oc.edu/loans](https://oc.edu/loans) to select your lender and apply online. Parent/Sponsor alternative loans are also available on this site for those who do not plan to use or are unable to use the federal PLUS loan.

### PLAN 4: PLUS LOAN

The Parent Loan for Undergraduate Students (PLUS) currently has a fixed interest rate for the life of the loan. This rate is reset each year and is determined in the fall based on the rate of the 10-year Treasury Bill plus 4.60%. There will be an origination fee automatically deducted from the disbursements. If you wish to apply for a PLUS loan, please visit [studentloans.gov](https://studentloans.gov) to apply online. If you want to authorize Oklahoma Christian University to release any credit balance created by the PLUS loan to the above student, please indicate that on your PLUS loan application at [studentaid.gov](https://studentaid.gov).



# OKLAHOMA CHRISTIAN ACCOUNT AUTHORIZATIONS

## 2021-2022

The Account Agreement Form can be found at [my.oc.edu](https://my.oc.edu) (MyOC is OC's intranet) under "My Financial Aid" and "Missing Documents." The form includes specific authorizations for your student to sign electronically. Once your plan for account payment is selected, you'll make authorizations regarding campus employment, use of federal funds and credit balances. You'll also sign that you have read and agree to the Student Handbook and Financial Policies.

**THIS FORM WILL GUIDE YOU THROUGH 4 EASY STEPS.**

1. SELECT YOUR PLAN
2. CAMPUS EMPLOYMENT
3. AUTHORIZATION
4. SIGNATURE

## DIGITAL CAMPUS

OC students are required to have a laptop computer that meets specifications, to ensure compatibility with software and functionality needed in some courses. The laptop should support standard web browsers: Internet Explorer, Safari, Firefox or Chrome (preferred).

CPU: Intel Core i5 or better

Memory: 8GB RAM or better

Storage: 250GB or more

Operating System: Windows 10 (or better), OR Mac OS Mojave (or better)

*Please note: a Chromebook does not meet the system requirements and will not work with some testing software at OC.*

Students majoring in Art & Design, Computer Science or Engineering are strongly encouraged to ensure their machines have Microsoft Windows. (For Apple users, Microsoft Windows is available at no additional cost. However, students may need to purchase a subscription to Parallels Desktop to run Windows if it cannot be installed through Boot Camp).

Some academic departments may have additional machine requirements. Please inquire of your specific department or touch base with your admissions counselor for assistance. On-site hardware repair is available for in-warranty machines purchased through recommended vendors Apple and Dell.

# INFORMATION TECHNOLOGY SERVICES

Oklahoma Christian's mobile computing program provides several unique technological options that enhance the university's mobile learning goals and allow us to better meet the educational needs of the students.

## FLEXIBILITY

We support both Apple's Mac OS X and Microsoft's Windows operating systems. The flexibility to utilize your preferred operating system enables you to focus on preparing to enter the business landscape of tomorrow.

## CONNECTIVITY

Oklahoma Christian was among the first universities to offer students the benefits of a wireless campus, and our Wi-Fi Certified™ wireless network has continued to grow with the increased demand of mobile devices and applications, including video streaming technologies like iTunes, YouTube and Netflix. With more than 650 wireless access points and growing, Oklahoma Christian is continuing to adapt to the bandwidth needs of a truly wireless campus.

## FUNCTIONALITY

OC's mobile computing program provides students with free access to many software titles, including Microsoft Windows and Microsoft Office. Additional titles are

available at a significantly reduced cost. OC manages more than 75 software titles for student access from vendors like Microsoft, Apple, Adobe, Autodesk, IBM and many more.

## PRINTING

We have more than 100 laser printers located throughout the campus, including all academic buildings and housing areas. Color laser printing and copy systems are also available in the Beam Library.

## STUDENT ADVOCACY CENTER

The Office of Information Technology's Support Central team provides support services for the mobile computing program. On-site certified hardware repair is available for some models. Our technology staff is also familiar with the software used on campus and can assist students with software-installation questions and other common software problems. Most software-related questions can be addressed quickly, while hardware repairs are usually completed within three business days.

# OTHER TECHNOLOGY SERVICES

## CABLE TV SERVICES

Due to the popularity of streaming services, OC does not provide Cable TV service to campus residence hall rooms and apartments. Students, however, can contract directly with Cox Communications for some video packages. Billing for these services is the student's responsibility. Service is provided to TV's in common areas.

## PHONE SERVICE

The university does not provide phone service to campus residence rooms. There are phones available in the residence hall lobbies and some of the study rooms throughout the housing areas.

## PARENT ACCESS TO STUDENT RECORDS

The Family Educational Rights and Privacy Act (FERPA) limits the information that the university can share without student consent. Students can grant electronic access to a parent or guardian through our online parent access site.

## EMERGENCY NOTIFICATION

OC employs an emergency notification system to communicate with the campus during emergencies. This system will send messages via email, text (SMS), Facebook and Twitter. Students are encouraged to ensure that their contact information is current in this system.

## INFORMATION TECHNOLOGY

[oc.edu/it](http://oc.edu/it)

[supportcentral@oc.edu](mailto:supportcentral@oc.edu)  
405.425.5555





## STUDY ABROAD

The mission of Oklahoma Christian University's Study Abroad program is to deepen and broaden students' intellectual, social, spiritual and aesthetic awareness as they study, travel and serve in other cultures.

### EUROPE

Your learning comes to life with European culture, art, history, music, food and language. Come home with dozens of friendships, hundreds of memories and a couple extra pounds, thanks to the gelato. Choose from a semester, summer or winter in Vienna, Austria, the Vienna Institute of Music and First Class.

### ASIA

Explode your confidence, deepen your faith and expand your worldview in one of the oldest and most important civilizations in the world. Experience the famous travel hot-spots of the Pacific Rim with our summer program. And, three words to Gaming & Animation majors: Japanese. Gaming. Culture.

### LATIN AMERICA

HonduraServe is a unique opportunity for students to spend two weeks in May in a practicum-type experience. Open to all majors, this trip is especially geared towards nursing, science and Spanish majors.

### STUDY AND TRAVEL COURSES

Feed your need for exploration and experience in a classroom an ocean away or across borders. Studies show that international learning experiences contribute to academic performance, career opportunities, personal development and relationship connections. [Find your enriching experience to last a lifetime.](#)

### CONTACT

#### John Osborne

Director of International Programs  
john.osborne@oc.edu  
405.425.5463

#### Kelsey Herndon

Assistant Director of International Programs  
kelsey.herndon@oc.edu  
405.425.5474

# THE BRANCH

In January 2020, Oklahoma Christian University opened the doors to The Branch, a new cafeteria that elevated the quality of food with an all new menu in a space flooded with natural light. A freshman entering college, who graduates in four years, will eat about 2,880 meals during that time. The quality of a campus cafeteria affects each student's health and academic performance. OC's student body of 2,250 consumed 91,000 eggs, 30,800 apples, 600 gallons of ranch dressing and 85,000 cookies in the last academic year!

## HOURS OF OPERATION

### WEEKDAYS

M, T, Th, F | 7:00am - 7:00pm  
W | 7:00am - 6:30pm

### SATURDAY

Brunch | 10:00am - 1:30pm  
Dinner | 5:00pm - 6:30pm

### SUNDAY

Brunch | 10:00am - 1:30pm  
Dinner | 5:30pm - 7:30pm

## RESIDENCE HALL PLANS

### 15 meals/week

\$2,140 per semester  
\$4,280 per year

### 7 Day All Access

\$2,390 per semester  
\$4,280 per year

### 5 Day All Access (M-F)

\$2,140 per semester  
\$4,280 per year

## APARTMENT PLANS

### 75 meals/semester

\$760 per semester  
\$1,520 per year

### 105 meals/semester

\$1,030 per semester  
\$2,060 per semester

## UDINING CONTACT

lauren.olson@oc.edu  
405.425.5020





### EAGLE BUCKS

Students have the option of purchasing Eagle Bucks with their meal plan. Eagle Bucks work like cash; they can be used in the on-campus Aguila Grill, Chick-fil-A Express and The Brew (OC's coffee shop on the second floor of the Mabee Learning Center) as well as near campus at On Cue, Alfredo's, Jimmy John's and Sonic. They can also be used at the on-campus Bookstore. Eagle Bucks are added to the student's ID card. They can be added during validation or anytime by going to the Campus Dining Office. They also can be purchased online at myOC and charged to the student's account. Leftover Eagle Bucks will transfer from the fall to spring semester, but unused Eagle Bucks will be lost at end of the summer (around August 15).

### SACK LUNCH PROGRAM

Students who are on the go can get a sack lunch and take it with them. All they need to do is sign up with the UDining cashier.

### SPECIAL DIETS

Does your student have special food needs or a special diet – allergies, lactose-free diet or any other special needs when it comes to their meals? Just have them come to our office and let our staff meet their needs.

### WHAT'S FOR LUNCH?

Join us on Twitter or Facebook, just like our students do, and we will "Tweet" you the menu for every meal: [twitter.com/UDiningatOC](https://twitter.com/UDiningatOC). Search UDining and like us on Facebook and get daily updates or download UDining's new app for Android and Apple.

### PARENTS EAT FREE

UDining says come on down and see what your students are eating. Simply let the cashier know that you have a student on the meal plan and they will let you come in "on us."





# LOCAL SERVICES

## AIRPORT

### Airport Express Shuttle from Will Rogers Airport

To and from airport – \$33 one-way

24 hours – meets all flights

405.681.3311

[taxivan.com](http://taxivan.com)

Late arrivals to campus Contact Campus Police at 405.425.5500

## AUTOMOBILE

### Big O Tires

904 S. Broadway

Edmond, OK

405.348.2440

### Hibdon Tires Plus

3000 S. Broadway

Edmond, OK

405.340.8866

### Metric Motors

2608 S. Broadway

Edmond, OK

405.348.9060

## BANKS

### MidFirst Bank

ATM on campus (University Center)

405.943.8002

3232 S. Broadway

1601 E. Danforth

1200 N. Kelly

16417 N. Santa Fe

### Arvest Bank

405.677.8711

1301 E. 2nd

1501 W. Edmond

2200 W. Danforth

### Tinker Federal Credit Union

405.330.8856

3141 S. Bryant

### BancFirst

405.270.1653

1264 S. Bryant Ave

Memorial & Broadway Extension

### Bank of America

405.230.3407

3480 S. Boulevard

### Citizens Bank

405.341.6650

1 E. 1st St.

### Bank of Oklahoma

Edmond branches

15th & Bryant – 405.216.2800

1400 S. Santa Fe – 405.216.2870

## PHARMACY

### Walgreens

24-hour prescription service

2nd & Bryant

Edmond, OK

405.216.9672

### Walgreens

33rd & Boulevard

Edmond, OK

405.348.8328

### CVS Pharmacy

15th & Bryant

Edmond, OK

405.348.7982

## GROCERY / GENERAL

### Crest

2200 S.W. 15th & Santa Fe

Edmond, OK

### Wal-Mart SuperCenter

1225 W. I-35 Frontage Rd.

Edmond, OK

### Sprouts

24 E. 2nd St.

Edmond, OK

### Super Target Center

1200 E. 2nd St.

Edmond, OK

### Wal-Mart Neighborhood Market

1301 E. 2nd St.

Edmond, OK

### Trader Joe's

6409 Avondale Dr.

Nichols Hills, OK

## STORAGE

### Gatekeeper Memorial Storage Units

3221 E. Memorial Rd.

Edmond, OK

405.478.7867

### American Self Storage

33rd & Boulevard

Edmond, OK

405.751.0844

### Bryant Square Storage

1750 E. 2nd St.

405.340.7867



# CAMPUS MAP



2501 EAST MEMORIAL ROAD, OKLAHOMA CITY, OK 73013

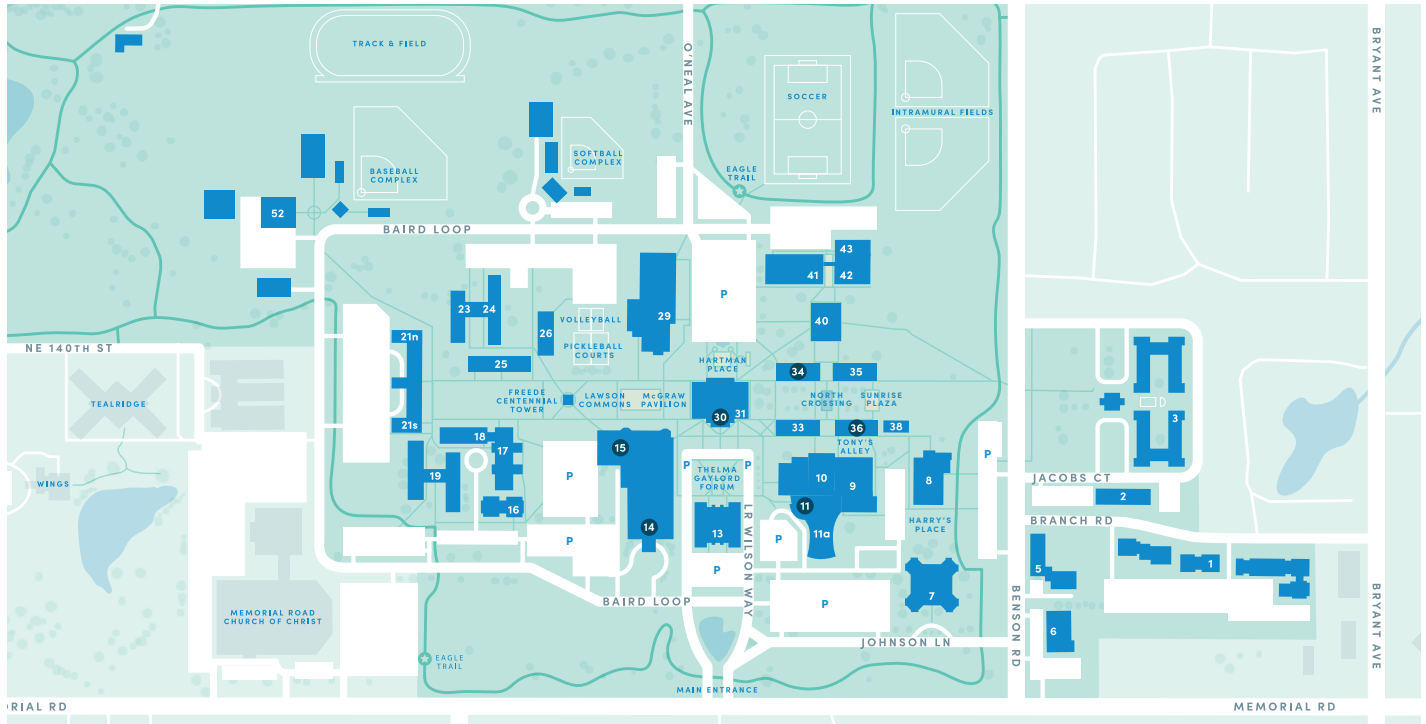

## QUICK FINDS

- 11 Welcome Center
- 34 Admissions - 2<sup>nd</sup> Floor
- 36 Support Central (Student Advocacy Center)
- Financial Services
- International Student Records
- IT
- Registrar
- 30 Library
- 5 Financial Services
- 15 Dining
- 30 The Brew (Coffee Shop) - 2<sup>nd</sup> Floor
- 14 Meinders Conference Center

- 10 Adams Recital Hall
- 33 Administration Hall
- 34 Admissions - 2<sup>nd</sup> Floor
- 33 Advancement
- 34 Alumni - 1<sup>st</sup> Floor
- 9 Art & Design
- 11 Baugh Auditorium
- 35 Baugh Motion Capture Studio
- 40 Behavioral & Social Sciences
- 13 Bible
- 43 Biology
- 15 Bookstore
- 11 Box Office
- 15 The Branch (Cafeteria)
- 30 The Brew Coffee Shop - 2<sup>nd</sup> Floor
- 8 Business (HBC)
- 5 Business Office
- 34 Calling & Career (Day 6)
- 6 Campus Police
- 13 Center for Global Missions
- 43 Chemistry & Physics
- 6 The Christian Chronicle
- 11 Communication
- 6 Counseling Center

- 9 Cox Digital Studio
- 52 David Smith Athletic Center (The Barn)
- 40 Davisson American Heritage (DAH)
- 15 Dining
- 30 Disability Services - 2<sup>nd</sup> Floor
- 15 Duncan Room
- 40 Education
- 41 Engineering & Computer Science
- 7 Enterprise Square
- 11 Events Management
- 8 Finance Lab by Citizens Bank
- 36 Financial Services
- 29 Fitness Center (The Dub)(FC)
- 11 Garvey Center (GC)
- 15 Gaylord & Gotcher Rooms
- 7 Golf Center
- 8 Graduate Business
- 41 Graduate Engineering
- 13 Graduate Theology
- 29 Gym (Eagles Nest)
- 15 Harry's Place
- 8 Harvey Business Hall (HBH)
- 5 Heritage Plaza (HP)
- 6 Heritage Village
- 42 Herold Science Hall (HSH)
- 31 Honors Program - 1<sup>st</sup> Floor
- 6 Human Resources
- 36 Information Technology
- 34 International Programs - 2<sup>nd</sup> Floor
- 36 International Student Records
- 9 Judd Theatre
- 9 Kicker Audio Lab
- 30 Language & Literature - 2<sup>nd</sup> Floor
- 30 Mabey Learning Center (LC/MLC)
- 6 Mail Center
- 10 McIntosh Conservatory
- 14 Meinders Conference Center
- 6 Mercy Clinic

- 9 Music
- 43 Natural & Health Sciences
- 34 New College
- 43 Noble Science Wing (NSW)
- 5 Nursing
- 29 Payne Athletic Center (PAC)
- 41 Prince Engineering Center (PEC)
- 36 Registrar
- 38 Residence Life
- 13 Scott Chapel - 2<sup>nd</sup> Floor
- 35 Sparks Advanced Visualization Lab
- 30 Spiritual Life (Ethos) - 2<sup>nd</sup> Floor
- 38 Student Government Association
- 15 Student Life
- 30 Student Success - 2<sup>nd</sup> Floor
- 36 Support Central (Student Advocacy Center)
- 15 UDining
- 35 Vose Hall (VH)
- 11 Welcome Center
- 13 Williams-Branch Center for Biblical Studies (WBC)

## HOUSING

- 23 Fails Hall
- 19 Gunn-Henderson Hall
- 16 Honors House at Davisson Hall
- 2 McNally House Phase 5
- 17 Tinus Hall East
- 18 Tinus Hall West
- 21n University House North
- 21s University House South
- 1 University Village Phase 6
- 3 University Village Phases 3, 4
- 24 Warlick Hall
- 26 Wilson Hall East
- 25 Wilson Hall West

# FRESHMAN EXPERIENCE

Freshman Experience's goal is to help students have a positive OC experience through academic, social and spiritual success.

## PROGRAMS

### FRESHMAN EXPERIENCE INTERNS

All first-time college students are provided a Freshman Advisor. This person is here to guide students through their first year of college and assist with questions, problems or concerns.

### STUDENTS OF CONCERN

Students of Concern is a campus-wide retention effort that provides support to any student who is challenged in continuing his/her education.

## SUMMER PROGRAMS

### TAKE FLIGHT

During this one-day orientation event, new students receive basic knowledge about preparing for the academic side of the OC experience. Students have the opportunity to explore majors and meet professors. By the end of orientation, they'll have their first college schedule and some new friends!

### EARN YOUR WINGS

After students have enjoyed Take Flight, they will be ready to attend Earn Your Wings. Upperclassmen, alongside Freshman Experience staff, have prepared a week packed full of fun activities that will help new students meet fellow students and learn the history and spirit of Oklahoma Christian. These activities include inspirational speakers, small discussion groups and entertainment. This event has a great reputation for getting students started on a successful college experience.

For more information on these events, visit [oc.edu](http://oc.edu).



**TRENT DOBBS**  
Director of Freshman Experience  
[trent.dobbs@oc.edu](mailto:trent.dobbs@oc.edu)  
405.425.5913

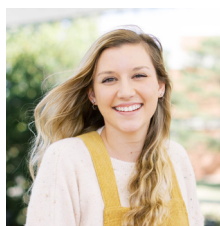

**SAVANNAH MATHEWS**  
Assistant Director of  
Freshman Experience  
[savannah.mathews@oc.edu](mailto:savannah.mathews@oc.edu)  
405.425.5909

